

ROBERT DOELLNER HAS RESUMED TEACHING VIOLIN PIANO TELEPHONE MI 3-7961

Three Arrested In Club Brawl Police identified the construction workers as Roy W. Allen, 25, of Wiltonville, and Edward J. ...

Sheinwold on Bridge

COVERING HONOR COSTS A TRICK By Alfred Sheinwold Several old rules of play have come down to us from the days of when ...

Kowalski Blasts Stand by Sadlak

Bridgeport, Sept. 4 (AP)—Frank Kowalski of New Britain, retired Army colonel and Democratic candidate for Congress ...

Students Entering Nazarene College

Two members of the local Church of the Nazarene will enter the freshman class at Eastern Nazarene College, Waltham, Mass., next week ...

Church Officers To Meet at Camp

Seventy members of the Central Connecticut Church and their husbands and wives will meet on Saturday ...

Noren-Mack Wedding

Miss Patricia Ann Mack, daughter of Mr. and Mrs. Edward J. Mack of South Rd., Bolton, ...

Pickups Honored By Home League

Sr. Major and Mrs. John Pickup, local leaders of the Salvation Army for the past five years, who left ...

Parent-Williams

Miss Dorothy Lindholm Williams, daughter of Mr. and Mrs. Clarence E. Williams of Cooper Lane, ...

Four CAP Cadets Gain Promotions

Four cadets of the Manchester Squadron of CAP were promoted last night ...

Trains Go to Radio

New York—More than twice as many authorizations were granted in 1957 for railroad radio installations as in 1956 ...

STATE POLICE AT 26

Hartford, Sept. 4 (AP)—The State's police force for this year mounted to 26 more than last year ...

LOOKING FOR BETTER BUYS? Shop During Norman's Spectacular September

SALE OF FURNITURE

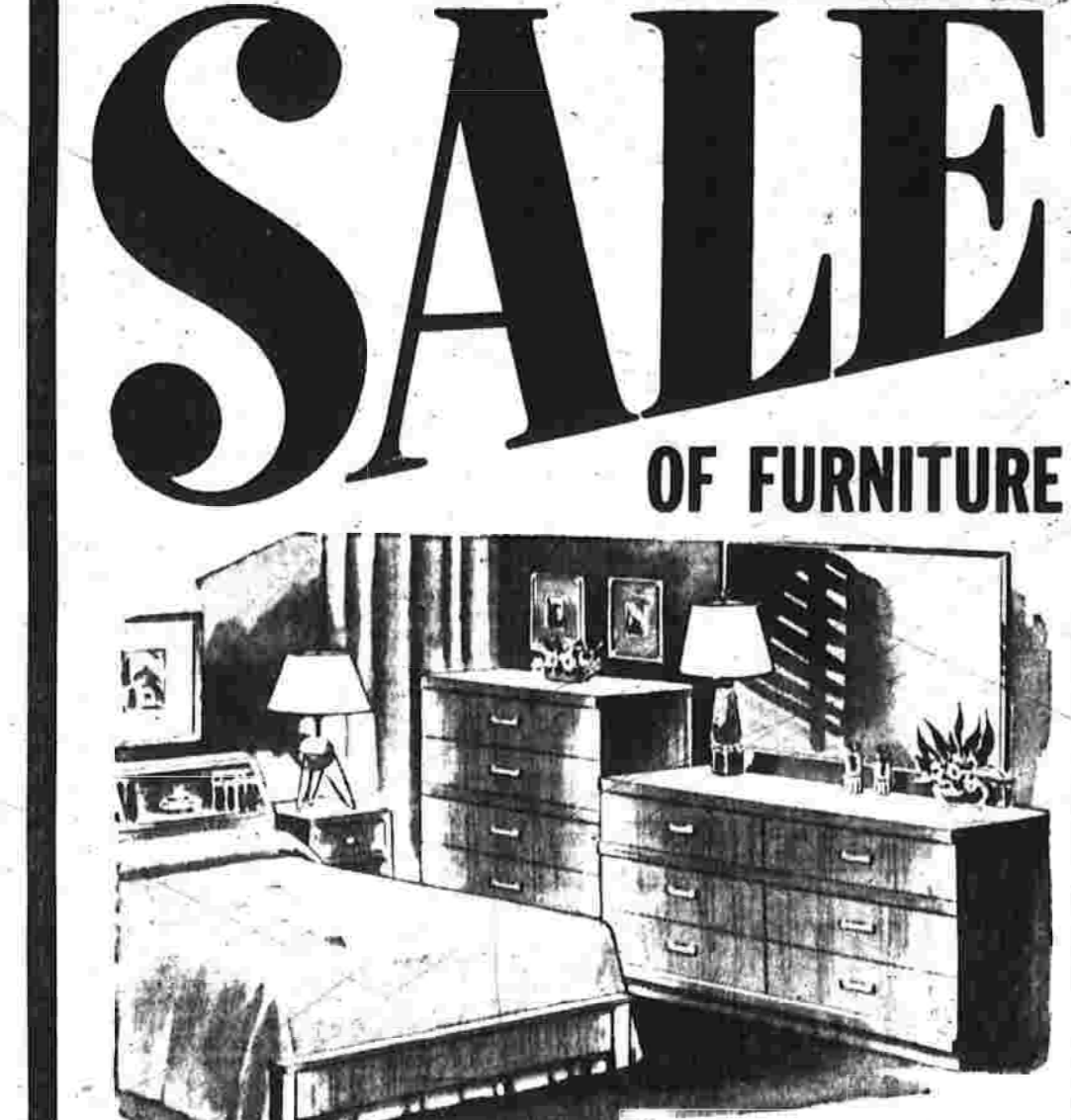

SAVE \$50.00 — 3-PIECE MODERN SEAFOAM MAHOGANY BEDROOM \$109.95

Regular \$89.50 Famous Make Orthopedic-Type Mattress or Box Spring \$49

Save \$60.95 — 3-Pc. Maple SOFA BED SET \$119

NORMAN'S 445 HARTFORD ROAD, Near McKEE OPEN DAILY 9 A.M. to 9 P.M.—SATURDAY 9 to 7 P.M.

FRANKIE LYMON COASTERS BOBBY FREEMAN

FRANKIE LYMON COASTERS BOBBY FREEMAN

WAPPING FAIR SATURDAY, SEPT. 6

WAPPING FAIR SATURDAY, SEPT. 6

BEVERLY BOLLINO DANCE STUDIO

BEVERLY BOLLINO DANCE STUDIO

Wally Field's Quartet

Wally Field's Quartet

WAPPING FAIR SATURDAY, SEPT. 6

WAPPING FAIR SATURDAY, SEPT. 6

NOW! BURNSIDE ENDS TUES. WEEKDAYS 9:30-11:00 P.M. SATURDAY 9:30-11:00 P.M. SUNDAY 10:30-11:00 P.M.

THE SCREEN INVADERS THE VIKINGS

THE SCREEN INVADERS THE VIKINGS

TV PROGRAMS

TV PROGRAMS

STANER ELECTRONICS LABORATORIES

STANER ELECTRONICS LABORATORIES

Potterton's

Potterton's

DRY CLEANING

DRY CLEANING

Now! Burnsides Ends Tues.

Now! Burnsides Ends Tues.

The Screen Invades The Vikings

The Screen Invades The Vikings

TV Programs

TV Programs

Staner Electronics Laboratories

Staner Electronics Laboratories

Potterton's

Potterton's

Dry Cleaning

Dry Cleaning

Andover Mothers Club To Hear Talk By Decorator

Andover Mothers Club To Hear Talk By Decorator

Pickups Honored By Home League

Pickups Honored By Home League

Parent-Williams

Parent-Williams

Four CAP Cadets Gain Promotions

Four CAP Cadets Gain Promotions

Trains Go to Radio

Trains Go to Radio

STATE POLICE AT 26

STATE POLICE AT 26

Regal's BONUS BUYS! SLACKS

Regal's BONUS BUYS! SLACKS

Regal's BONUS BUYS! SLACKS

Sport Coats \$14.95

Sport Coats \$14.95

Como Jackets \$3.98

Como Jackets \$3.98

MOC-ABOUTS TIE and LOAFER STYLES

MOC-ABOUTS TIE and LOAFER STYLES

Jarman SHOES FOR MEN

Jarman SHOES FOR MEN

"Miracle Of Engineering" CUSTOM AUTOMATIC 24" DRYER

"Miracle Of Engineering" CUSTOM AUTOMATIC 24" DRYER

"Miracle Of Engineering" CUSTOM AUTOMATIC 24" DRYER

WAPPING FAIR SATURDAY, SEPT. 6

WAPPING FAIR SATURDAY, SEPT. 6

4

4

4

4

District Attorney Will Hear Tape Recordings of '21' Show

New York, Sept. 4.—The district attorney's office has directed the tape recordings of the show...

Rockville-Vernon Answer Due On Sound Co. Future Plans

Whether or not Industrial Sound Control Inc. will remain in the town...

In Portrayal

Ed. Anna Thompson, 27, of 48 Tenth St., will portray the part of a girl...

Local Stocks

Table with columns for stock names and prices, including Hartford, New York, and various bonds.

Deaths Last Night

By THE ASSOCIATED PRESS. London, Sept. 3.—The world's great tank warships...

Weddings

Cancelli-Fenton. Announcement is made of the marriage of Miss Josephine Ann Fenton...

1 States Leaders

New York. New York's five per cent of the whisky produced in 1937 in the United States...

Advertisement for First National Bank, featuring 'SATURDAY MORNINGS' and 'CONSULT FIRST'.

Advertisement for Mary M. Morlock Professional Dance Studios, listing classes and contact information.

Rockville-Vernon Firemen Set For Carnival Next Monday

Volunteer firemen of Companies 1, 2 and 3 of the Vernon Fire District will have their annual carnival...

Eyes of Local Donor Already Transplanted

A sightless person is already on his way to New York today because of the generosity of a Manchester donor...

Local Stocks

Table with columns for stock names and prices, including Hartford, New York, and various bonds.

Deaths Last Night

By THE ASSOCIATED PRESS. London, Sept. 3.—The world's great tank warships...

Weddings

Cancelli-Fenton. Announcement is made of the marriage of Miss Josephine Ann Fenton...

1 States Leaders

New York. New York's five per cent of the whisky produced in 1937 in the United States...

Advertisement for E. A. Johnson Paint Co., featuring 'Window Shades' and 'Venetian Blinds'.

Advertisement for NASSIFF ARMS CO. featuring 'OFFICIAL GYM SUITS' and 'ATHLETIC SUPPORTERS'.

Advertisement for Knitting Yarns, featuring 'Our Company Store Will Be Open To The Public SATURDAY MORNINGS'.

Advertisement for ALDON SPINNING MILLS CORPORATION featuring 'SPECIAL 3 DAYS ONLY' sale.

Advertisement for DORSEY FURNITURE featuring '7-PIECE 36"x48"x60" KITCHEN SET'.

Advertisement for Hospital Notes, listing patients and medical procedures.

Advertisement for IT'S ABOUT TIME, featuring a clock and 'LIFE LONG MANCHESTER RESIDENT'.

Advertisement for Window Shades, featuring 'Bring your old rollers in and save 50c per shade'.

Advertisement for E. A. Johnson Paint Co., featuring 'VENETIAN BLINDS' and 'PAINT CO.'.

Soviet Scientist Asks World Nuclear Pool

By ALTON BLAKELEY. (AP Science Writer). Moscow, Sept. 4.—A Soviet nuclear scientist called for an international nuclear pool...

Coventry Blood Donors Seen Needed At Next Visit

A Red Cross bloodmobile unit will be at the Nathan Hale Community Center building from 8 a.m. to 9 a.m. on Sept. 11...

Advertisement for SEARS HOME IMPROVEMENT NEEDS featuring 'EVERYTHING FROM THE FIRST NAIL TO THE LAST DETAIL!'.

Advertisement for MORIARTY BROTHERS featuring 'KITCHEN SET' and 'DORSEY FURNITURE'.

Advertisement for FROM KABEL'S BACK TO SCHOOL featuring 'no nicer way to go BACK TO SCHOOL'.

Advertisement for Lady Baltimore featuring 'Everything is right about Lady Baltimore'.

Advertisement for Homart Half-Round GALVANIZED GUTTERS featuring 'Reduced Full 20%'.

Advertisement for kabel's LUGGAGE SHOPS featuring 'Satisfaction guaranteed or your money back'.

Coventry Blood Donors Seen Needed At Next Visit

A Red Cross bloodmobile unit will be at the Nathan Hale Community Center building from 8 a.m. to 9 a.m. on Sept. 11...

South's Co-op Classes

Classes of the South County Cooperative Nursery and Kindergarten are now in session...

Advertisement for SEARS HOME IMPROVEMENT NEEDS featuring 'EVERYTHING FROM THE FIRST NAIL TO THE LAST DETAIL!'.

Advertisement for MORIARTY BROTHERS featuring 'KITCHEN SET' and 'DORSEY FURNITURE'.

Advertisement for FROM KABEL'S BACK TO SCHOOL featuring 'no nicer way to go BACK TO SCHOOL'.

Advertisement for Lady Baltimore featuring 'Everything is right about Lady Baltimore'.

Advertisement for Homart Half-Round GALVANIZED GUTTERS featuring 'Reduced Full 20%'.

Advertisement for kabel's LUGGAGE SHOPS featuring 'Satisfaction guaranteed or your money back'.

PAVE and SAVE (COMPARE OUR LOW PRICES) AMESITE DRIVEWAYS AND PARKING AREAS

ALL WORK MACHINE SPREAD AND POWER ROLLED. FREE ESTIMATES. Terms Arranged—All Work Guaranteed.

NOTICE We Will Be Closed FRIDAY and SATURDAY, SEPT. 5 and 6

MANCHESTER AWNING CO. 185 WEST CENTER ST.—Serving Manchester Since 1919

Advertisement for SEARS HOME IMPROVEMENT NEEDS featuring 'EVERYTHING FROM THE FIRST NAIL TO THE LAST DETAIL!'.

Advertisement for MORIARTY BROTHERS featuring 'KITCHEN SET' and 'DORSEY FURNITURE'.

Advertisement for FROM KABEL'S BACK TO SCHOOL featuring 'no nicer way to go BACK TO SCHOOL'.

Advertisement for Lady Baltimore featuring 'Everything is right about Lady Baltimore'.

Advertisement for Homart Half-Round GALVANIZED GUTTERS featuring 'Reduced Full 20%'.

Advertisement for kabel's LUGGAGE SHOPS featuring 'Satisfaction guaranteed or your money back'.

Advertisement for SEARS HOME IMPROVEMENT NEEDS featuring 'EVERYTHING FROM THE FIRST NAIL TO THE LAST DETAIL!'.

Advertisement for PAVE and SAVE (COMPARE OUR LOW PRICES) AMESITE DRIVEWAYS AND PARKING AREAS.

Advertisement for NOTICE We Will Be Closed FRIDAY and SATURDAY, SEPT. 5 and 6.

Advertisement for SEARS HOME IMPROVEMENT NEEDS featuring 'EVERYTHING FROM THE FIRST NAIL TO THE LAST DETAIL!'.

Advertisement for MORIARTY BROTHERS featuring 'KITCHEN SET' and 'DORSEY FURNITURE'.

Advertisement for FROM KABEL'S BACK TO SCHOOL featuring 'no nicer way to go BACK TO SCHOOL'.

Advertisement for Lady Baltimore featuring 'Everything is right about Lady Baltimore'.

Advertisement for Homart Half-Round GALVANIZED GUTTERS featuring 'Reduced Full 20%'.

Advertisement for kabel's LUGGAGE SHOPS featuring 'Satisfaction guaranteed or your money back'.

Advertisement for SEARS HOME IMPROVEMENT NEEDS featuring 'EVERYTHING FROM THE FIRST NAIL TO THE LAST DETAIL!'.

The Baby Has Been Named...



Terril Jean, daughter of Mr. and Mrs. Bertram Riggs, 26 Hemlock St. She was born Aug. 28 at Manchester Memorial Hospital. Her maternal grandparents are Mr. and Mrs. Walter Edmon, 75 Forest St., and her paternal grandparents are Mr. and Mrs. Charles Riggs, 68 McKinley St. She has a sister, Janice Ann, 3 1/2.

Jane Marie, daughter of Mr. and Mrs. James McBride of Wapping. She was born Aug. 27 at Manchester Memorial Hospital. Her maternal grandparents are Mr. and Mrs. A. W. DeBoer of Detroit, Mich., and her paternal grandparents are Mr. and Mrs. G. F. McBride also of Detroit. She has a brother, Jerry, 17 months.

Diane Marie, daughter of Mr. and Mrs. Edward R. White, 14 Warren St. She was born Aug. 27 at Manchester Memorial Hospital. Her maternal grandparents are Mr. and Mrs. Camille LaValley of North Franklin and her paternal grandparents are Mr. and Mrs. Ernest White of Rockville. She has a sister, Deborah Ann, 15 months.

Deborah Ann, daughter of Mr. and Mrs. Herbert S. Stearns, 83 Starkester St. She was born Aug. 28 at Manchester Memorial Hospital. Her maternal grandparents are Mr. and Mrs. Elmer R. Keith of Southington. Her paternal grandfather is Mrs. Antonette Stearns, 83 Starkester St.

Holly Jean, daughter of Mr. and Mrs. Robert W. Ferguson of Vernon. She was born Aug. 30 at Manchester Memorial Hospital. Her maternal grandparents are Mr. and Mrs. Walter Crosby of Charlotteville, Va., and her paternal grandparents are Mr. and Mrs. Sherwood Ferguson, 74 Horton Rd. She has two brothers and two sisters.

Patricia Anne, daughter of Mr. and Mrs. Joseph Dubonald Jr. of Vernon. She was born Sept. 1 at Manchester Memorial Hospital. Her maternal grandparents are Mr. and Mrs. Maurice Swanson of North Stonington, and her paternal grandparents are Mr. and Mrs. Joseph Dubonald, 181 Glenwood St. She has a brother, Joseph Anthony, III, 21 months.

Kim Elizabeth, daughter of Mr. and Mrs. Thomas Arnes of Rockville. She was born Aug. 31 at Manchester Memorial Hospital. Her maternal grandparents are Mr. and Mrs. Leon C. King of Hazardsville. Her paternal grandfather is Mrs. Irene Arnes of Windsor Locks. She has a sister, Wendy Ann, 1 1/2.

Craig Alan, son of Mr. and Mrs. Edmund B. Arnold of Storrs. He was born Aug. 29 at Manchester Memorial Hospital. His maternal grandparents are Mr. and Mrs. Wendell B. Cook of Storrs, and his paternal grandparents are Mr. and Mrs. Edmund B. Arnold of Storrs. He has two brothers, Steven, 2, and Quinn, 1.

Sandra Ann, daughter of Mr. and Mrs. Norman Chapman of Ellington. She was born Aug. 29 at Manchester Memorial Hospital. Her maternal grandparents are Mrs. Mary McGowan of Ellington, and her paternal grandparents are Mr. and Mrs. Daniel Chapman of Rockville. She has a sister, Donna, 6, and a brother, Ronald, 8.

Mark Thomas, son of Mr. and Mrs. Donald Doving of Andover. He was born Aug. 31 at Manchester Memorial Hospital. His maternal grandparents are Mr. and Mrs. Walter Tedford, 161 One St., and his paternal grandfather is John T. Doving of Jacksonville, Fla. He has three brothers, Danny, 13, Stephen, 11, and Curtis, 5, and a sister, Deborah, 9.

open all day Monday, Thursday and Friday till 9

FAIRWAY

for lunch boxes and thermos bottles

You may use your charge plan plan

MARV'S FOOD MART

1 S. MAIN ST. PHONE MI 3-6920

UNDER NEW OWNERSHIP

Weekend Food Specials

U. S. GRADED CHOICELb.	55c
CHUCK, BLACK STYLELb.	49c
1 POUND LBS. MORRILL EZ CUTLb.	49c
HAMS, SHANK PORTIONLb.	59c
CHICKEN BREASTS FOR FRYING OR BROILINGLb.	59c
LARGE SIZE FRYING OR BROILING CHICKENSEach	95c

BUY WITH CONFIDENCE—WE HANDLE ALL CHOICE STEAKS and ROASTS

GREENING APPLES	4 Lbs.	29c
LARGE, JUICY PURPLE PLUMS	2 Lbs.	35c
CUCUMBERSEach	5c
SWEET LIFE FRUIT COCKTAIL	No. 2 1/2 Size	39c
CHASE and SANBORN INSTANT COFFEE	8 Oz. Jar	99c
HUNT'S TOMATO PASTE	6 Cans	49c

WEEKEND BAR-B-CUE TREATS!

LARGE CAPONS ea. \$3.95

CHICKENS ea. \$1.49 and \$1.89

ROAST BEEF and HAMS ON ORDER

FREE 280 TURKEYS



A TOTAL OF 70 TURKEYS WILL BE GIVEN AWAY EACH WEEK (FOR 4 WEEKS) AT THE FOLLOWING 8 GRAND UNION STORES:

- NORTH MAIN ST. & ALBANY AVE., WEST HARTFORD Bishops Corner, West Hartford
- OLD TURNPIKE, SOUTHINGTON
- JORDAN LANE & SILAS DEANE HWY., WETHERSFIELD
- 410 MIDDLE TURNPIKE WEST, MANCHESTER
- FARMINGTON AVE., BRISTOL
- 806 PARK AVE., BLOOMFIELD
- 139 SOUTH MAIN ST., WEST HARTFORD
- 210 MARKET ST., NEWINGTON

NOTHING TO BUY...

All you do is estimate the number of Blue Stamps in the jar you will find on display at any of the above Grand Union Stores. Note: A card, giving the cubic space of the jar to help you figure accurately, will also be on display. Write your estimate on entry slip with your name and address. On reverse side write in 25 words or less why you like to shop at Grand Union and deposit in ballot box. A separate entry may be made every time you visit the store. A new list of winners will be chosen every week. Winners' names will be posted in the stores. Look for YOUR NAME every week—you may win!

Entry Blanks at Check-Out!

SAVE CASH and STAMPS at GRAND UNION

PLENTY OF FREE PARKING

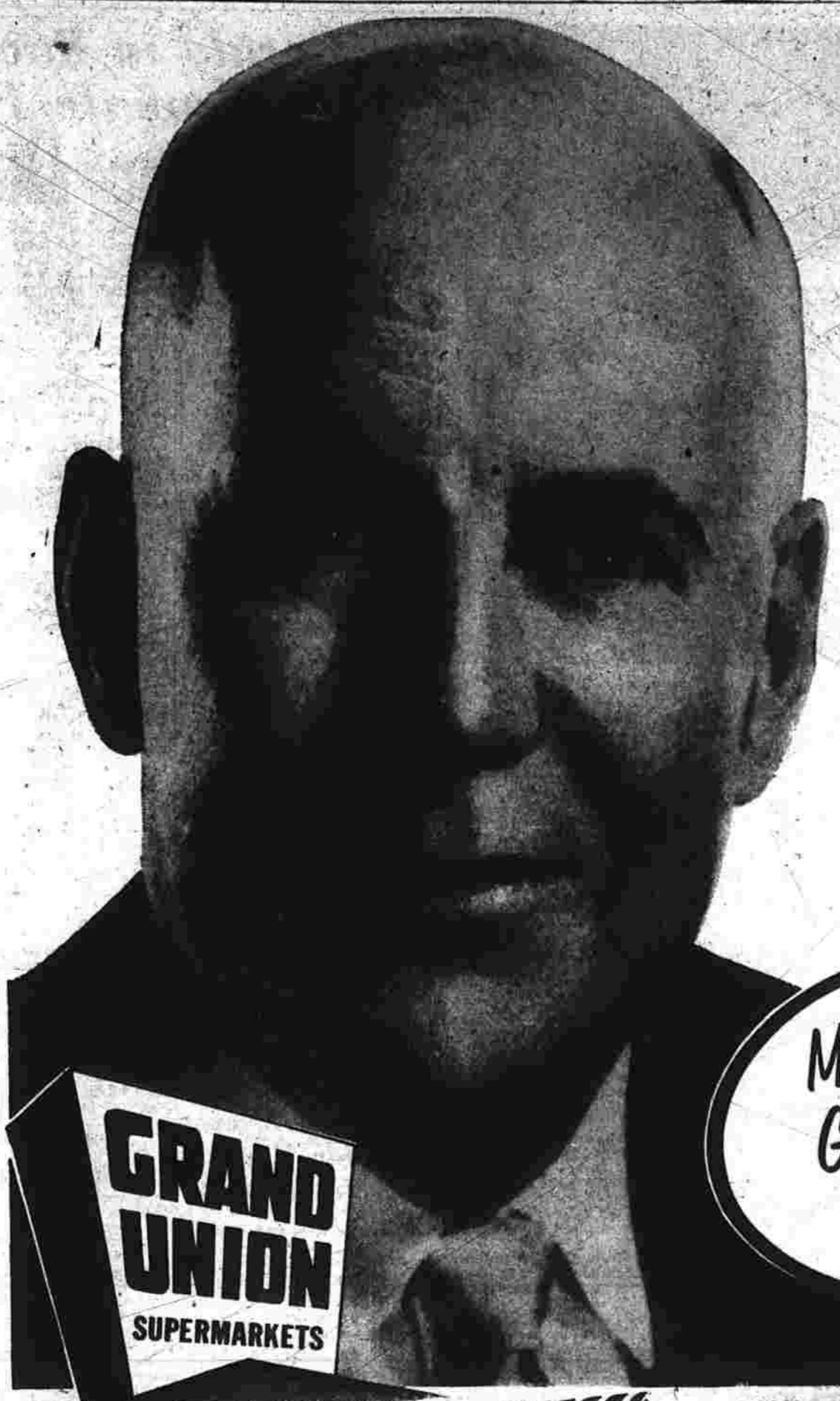

"I guarantee

- ★ YOU SAVE CASH WITH GRAND UNION'S EVERYDAY LOW PRICES PLUS WEEKLY SPECIALS
- ★ FRIENDLY PEOPLE TO SERVE YOU!
- ★ TOP QUALITY MEATS... 'BACKED-BY-BOND'
- ★ FRUITS, VEGETABLES AT PEAK OF FRESHNESS
- ★ CLEAN, BRIGHT STORES!
- ★ FULL VARIETY IN EVERY DEPARTMENT!
- ★ VALUABLE GIFTS THROUGH TRIPLE-S BLUE STAMPS!

Sincerely, *Joseph E. Lynch*
Vice-President and General Manager
Connecticut Division

My Personal Gift to You...
In appreciation for shopping Grand Union!

CLIP THIS COUPON FOR BONUS STAMPS

30 FREE TRIPLE-S BLUE STAMPS

NOTHING TO BUY...
FREE for your TRIPLE-S STAMP SAVER BOOK, when you present this certificate at your neighborhood GRAND UNION. THIS OFFER EXPIRES ON SAT., SEPT. 6

PEAK OF THE SEASON

HONEYDEWS 49¢

JUNDO SIZE

SWEET CORN 29¢

10 large ears

WHILE THEY LAST! Caladium Plants 79¢

SOIL CONDITIONER Michigan Peat 100 lb. 12.47

LEAN—CUT FROM YOUNG, GRAIN FED PORKERS

PORK LOINS

SAVE 65¢ on an average rib and

33

SAVE 80¢ on an average loin and

39

- Skinless Frankfurters 60¢
 - Boneless Brisket Corned Beef 59¢
 - Sliced Bacon Early Morn. Top Quality 79¢
 - Fresh Sliced Lambs Liver 37¢
 - Hygrade Cold Cuts Bologna, Pilsa & Pinato 4 oz. 29¢
- NEW Nancy Lynn QUALITY BAKED GOODS
- FLAKY CRUSTED Fresh Apple Pie 49¢
 - CHOCOLATE BUTTER CREAM ICING Silver Square Cake 49¢

WHOLE

FRESH PORK LOINS

YOU RECEIVE: Rib End Roast... Loin End Roast... Center Cut Chops... All At The Same Low Price... Avg. Total Wgt. 8 to 12 lbs.

53¢

HILAND—QUICK FROZEN

- Stuffed Cornish Hens Avg. Wgt. 2 to 3 lbs. 59¢
- FRESH PICKED—WHITE—REGULAR Crab Meat 59¢
- READYSLY—FROZEN Cod Fish Cakes 35¢

SAVE 4¢ on Whole Kernel

NIBLETS CORN 31¢

12 oz. cans

- APPLESAUCE Grand Union 2 16 oz. cans 29¢
- PRUNE JUICE Freshpak 2 quart jars 49¢
- Bread & Butter Pickles Farming 2 15 oz. jars 49¢
- Swansdown Cake Mix 2 20 oz. pkgs. 55¢
- Shrimp See Pat. Frozen Cleaned, Peeled, Deveined 7 oz. pkg. 79¢
- Dash Dog Food 16 oz. cans 15¢

SAVE 4¢ on Various Brands Frozen

ORANGE JUICE 95¢

4 6 oz. cans

- FROZEN FRENCH FRIES SEABROOK FARMS 10 lbs. 29¢
- FROZEN BABY LIMAS KITCHEN GARDEN 2 10 lbs. 35¢
- Borden Cream Cheese 5 oz. plastic cup 29¢
- Nucoa Margarine 3c Off Deal 7 1/2 oz. 25¢
- Sunshine Hydrox Cookies 7 1/2 oz. 25¢
- Colored Toilet Tissue Swans 2c Off Deal 3 rolls 29¢

ANOTHER GRAND UNION FIRST!

JUST IN TIME FOR SCHOOL

GILBERT FACTORY FRESH CANNED

40 HOUR ALARM CLOCK

2.98

CRISCO or FLUFFO 3 can 93¢

Do your Christmas Shopping Early... FREE Gifts with...

TRIPLE-S BLUE STAMPS

Now is the time to start saving Triple-S Blue Stamps for wonderful, famous brand gifts. Choose smart home furnishings, practical appliances or toys for the kiddies. AND REMEMBER... everything you choose is absolutely FREE with the Triple-S Blue Stamps you receive every time you shop Grand Union.

ALL PRICES EFFECTIVE THURSDAY, SEPT. 4th THRU SATURDAY, SEPT. 6th AT CONNECTICUT STORES.
Manchester Shopping Parkade, Middle Turnpike W. and Broad St. Manchester—Open Monday, Tuesday, 10 A.M. to 6 P.M.—Wednesday, Thursday, Friday 9 A.M. to 9 P.M.—Saturday, 9 A.M. to 6 P.M.
TRIPLE-S STAMP REDEMPTION CENTER—281 ASYLUM STREET, HARTFORD

Officials Meet Today To Discuss Criticisms

A meeting to discuss "deadwood" among the Town Highway Department workers was held this afternoon between General Manager Richard Martin, Town Engineer James Sheehey, Assistant Highway Superintendent Fred Lewis and two highway department foremen.

China Sets Sea Limits At 12 Miles

(Continued from Page One) Islands. That would take in Quonset Point, which is about 18 miles from the nearest point on the coast, was within what the Peking announcement called the Chinese "territorial sea."

Youth Director

Jay R. Stager has been named youth director of the senior high school program at Center Christian Church in Manchester.

Further Delay Seen for New CMS Contract

(Continued from Page One) He conceded this might mean a delay in the new contract.

Special Meeting Set for Board

Director Harry Firato has called an informal meeting of the Board of Directors for Monday night.

Hat Boyle Durability Recipe: Just Say, 'Whoa!'

Said Shirley today, "We don't intend to undertake the job unless we have the equipment to do it."

Police Arrests

Gaspar Perez, 23, of Hartford was arrested by State Police this morning on charges of driving with an expired license.

FitzGerald in Race For Probate Post

Atty. John J. FitzGerald, town prosecutor, last night was nominated by the Democratic Town Committee for the post of judge of probate.

News Tidbits

Five married teenage girls pleaded innocent to charges of beating and kidnapping a 14-year-old boy.

Hear Ye, Citizens of Vernon

Vernon Town Crier Henry Murphy of 6 Grant St., Rockville, rings a bell and reads from a proclamation that the town will celebrate its 150th anniversary for a week.

Police Arrests

Gaspar Perez, 23, of Hartford was arrested by State Police this morning on charges of driving with an expired license.

Teamster's Lawyer Paid for Pushing Loan from Union

(Continued from Page One) ber, said the loan came from the Michigan Conference of Teamsters Welfare Fund.

Eisenhower Warns Peiping Not to Threaten Formosa

(Continued from Page One) years, the United States made a sustained effort to secure a declaration of mutual and reciprocal trade relations with the People's Republic of China.

Police Arrests

Gaspar Perez, 23, of Hartford was arrested by State Police this morning on charges of driving with an expired license.

Police Arrests

Gaspar Perez, 23, of Hartford was arrested by State Police this morning on charges of driving with an expired license.

Police Arrests

Gaspar Perez, 23, of Hartford was arrested by State Police this morning on charges of driving with an expired license.

Police Arrests

Gaspar Perez, 23, of Hartford was arrested by State Police this morning on charges of driving with an expired license.

Police Arrests

Gaspar Perez, 23, of Hartford was arrested by State Police this morning on charges of driving with an expired license.

Police Arrests

Gaspar Perez, 23, of Hartford was arrested by State Police this morning on charges of driving with an expired license.

Police Arrests

Gaspar Perez, 23, of Hartford was arrested by State Police this morning on charges of driving with an expired license.

Police Arrests

Gaspar Perez, 23, of Hartford was arrested by State Police this morning on charges of driving with an expired license.

Police Arrests

Gaspar Perez, 23, of Hartford was arrested by State Police this morning on charges of driving with an expired license.

Police Arrests

Gaspar Perez, 23, of Hartford was arrested by State Police this morning on charges of driving with an expired license.

Police Arrests

Gaspar Perez, 23, of Hartford was arrested by State Police this morning on charges of driving with an expired license.

Police Arrests

Gaspar Perez, 23, of Hartford was arrested by State Police this morning on charges of driving with an expired license.

Police Arrests

Gaspar Perez, 23, of Hartford was arrested by State Police this morning on charges of driving with an expired license.

Police Arrests

Gaspar Perez, 23, of Hartford was arrested by State Police this morning on charges of driving with an expired license.

Police Arrests

Gaspar Perez, 23, of Hartford was arrested by State Police this morning on charges of driving with an expired license.

Police Arrests

Gaspar Perez, 23, of Hartford was arrested by State Police this morning on charges of driving with an expired license.

Police Arrests

Gaspar Perez, 23, of Hartford was arrested by State Police this morning on charges of driving with an expired license.

Police Arrests

Gaspar Perez, 23, of Hartford was arrested by State Police this morning on charges of driving with an expired license.

Police Arrests

Gaspar Perez, 23, of Hartford was arrested by State Police this morning on charges of driving with an expired license.

Police Arrests

Gaspar Perez, 23, of Hartford was arrested by State Police this morning on charges of driving with an expired license.

Police Arrests

Gaspar Perez, 23, of Hartford was arrested by State Police this morning on charges of driving with an expired license.

Now It's Time To Stock Your Pantry!



TIME FOR SAVINGS, TOO! September means school time, work time... PANTRY CHECK TIME! And when it comes to restocking those empty shelves, First National is the place to turn.

Check These Pantry Savings!

- White, Yellow, Chocolate, Orange, Spice Cake Mixes PILLSBURY 2 17 OZ PKGS 59c
Always Corn Corn Flakes KILLOGGS 12 OZ PKG 23c
For a breakfast that lasts longer Quaker Oats REGULAR OR QUICK 40 OZ PKG 39c

Frid Will Meet Deadline: Martin

General Manager Richard Martin today outlined reports that plans and outline specifications for the proposed North End Junior high school would not be ready by Sept. 26.

Police Arrests

Gaspar Perez, 23, of Hartford was arrested by State Police this morning on charges of driving with an expired license.

Police Arrests

Gaspar Perez, 23, of Hartford was arrested by State Police this morning on charges of driving with an expired license.

Police Arrests

Gaspar Perez, 23, of Hartford was arrested by State Police this morning on charges of driving with an expired license.

Police Arrests

Gaspar Perez, 23, of Hartford was arrested by State Police this morning on charges of driving with an expired license.

This Week's Best Meat Buys!

CHUCK - Bone In A Lean, Tender, Flavorful Roast LB 43c
Cut from Heavy Western Corn Fed Steer Beef

CHICKENS FRESH

2 1/2 to 3 1/2 LB AVERAGE LB 33c
Tender and Meaty

PICNICS FRESH

4 to 6 LBS LB 39c
Frankfurts HORMEL - SKINLESS LB 59c
Sliced Bacon MILDLY CURED LB 69c

Produce Specials!

PRUNES ITALIAN Tasty, Firm Flesh 2 LBS 35c
Pears Flavorful, Juicy, Ripen 2 LBS 29c
FAMOUS HIGHLAND Grapes SEEDLESS 19c

FROZEN FOOD SPECIALS!

PACKERS LABEL Asparagus Spears 10 OZ PKG 39c
Asparagus Cuts and Tips 10 OZ PKG 29c
Baby Lima Beans 2 10 OZ PKGS 39c

Juice Frozen

2 4 OZ CANS 39c 12 OZ CAN 39c
Minute Rice 13 1/2 OZ PKG 35c
Hydrox Cookies 12 OZ CELLO 33c

COFFEE

Richmond 1 1/2 BAG 65c
Kybo 1 1/2 Full Bodied BAG 75c
Copley 1 1/2 BAG 79c

Recently Reduced-New Savings!

Richmond 1 1/2 BAG 65c
Kybo 1 1/2 Full Bodied BAG 75c
Copley 1 1/2 BAG 79c

Open Every Wednesday, Thursday and Friday Evening Till 9 P.M.

FIRST NATIONAL SUPER MARKET

297 E. Center St. - 1041 Main St. MANCHESTER, CONN.

Barcolene HAND CLEANER 1 1/2 LB 39c

Barcolene LIQUID DETERGENT 16 OZ BTL 37c

Zippy LIQUID STARCH QT BTL 23c

Al-Po BEEF DOG FOOD 15 OZ CAN 27c

Florient FLORAL DEODORIZER 5 OZ CAN 69c

Blue White BEADS 7 1/2 OZ PKG 25c

Fels Naptha INSTANT LGE SOAP GRANULES PKG 33c

Dial COMPLEXION SOAP 2 REG 27c

Mazola Oil FOR SALADS AND COOKING GAL 2 39c

Cot's Syrups FRUIT FLAVORED 12 OZ BTL 29c

LITTLE SPORT



By ROUSON

ALLEY OUP

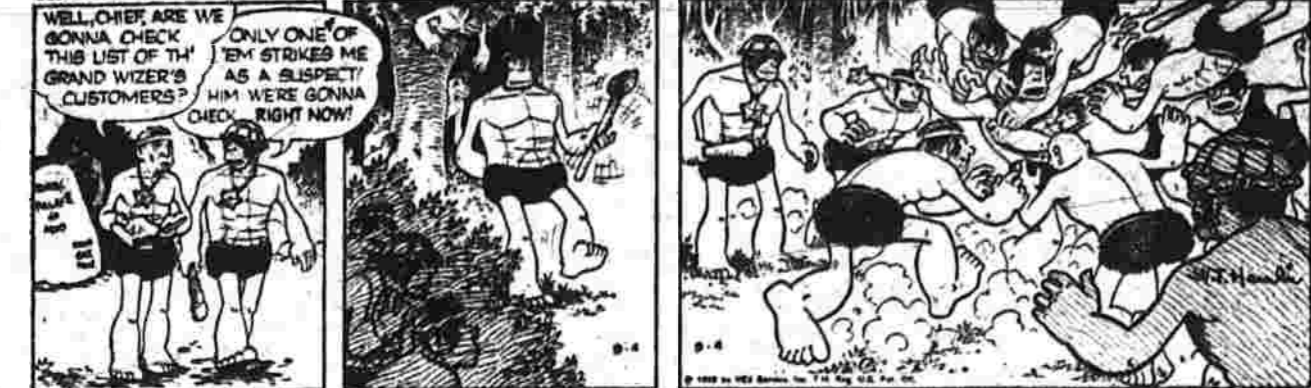

By V. T. HAMLIN

PRISCILLA'S POP

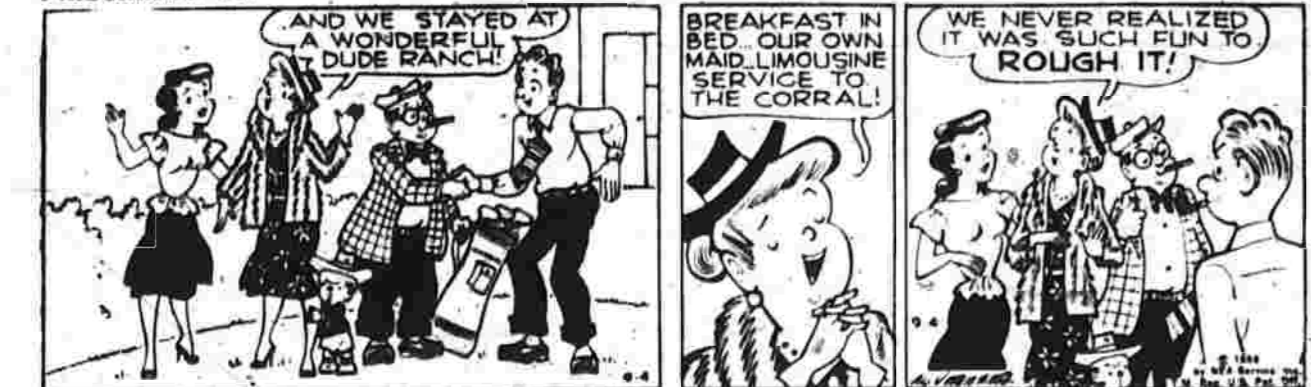

By AL VERMEER

LONG SAM



By AL CAPP and BOB LUBBERS

JUDD SAXON



By KEN BALD and JERRY BRONFIELD

BUZ SAWYER



By ROY CRANE

MICKY FINN



By LANK LEONARD

MR. ABERNATHY



By RALSTON JONES and FRANK RIDGEWAY

THE STORY OF MARTHA WAYNE



By WILSON SCROGGS

OUR BOARDING HOUSE



with MAJOR HOOPLE

CARNIVAL



By DICK TURNER

Sense and Nonsense

Howling success: The baby who gets picked up... names: but from our virtues our... Another new product is... mixed with chlorophyll... for people with stinking heads!

Daily Crossword Puzzle

Crossword puzzle grid with clues for 'Vegetable Talk' and 'Answer to Previous Puzzle'. Clues include: 1. Onions, 2. Cabbage, 3. Turnip, 4. Potato, 5. Carrot, 6. Lettuce, 7. Spinach, 8. Broccoli, 9. Cauliflower, 10. Asparagus, 11. Green beans, 12. Peas, 13. Lima beans, 14. Kidney beans, 15. Navy beans, 16. Pinto beans, 17. Black beans, 18. Soybeans, 19. Chickpeas, 20. Lentils, 21. Mung beans, 22. Adzuki beans, 23. Broad beans, 24. Fava beans, 25. Horse beans, 26. Vetch, 27. Clover, 28. Alfalfa, 29. Lucerne, 30. Medick, 31. Trefoil, 32. Lotus, 33. Sainfoin, 34. Onocrotalum, 35. Fenugreek, 36. Mustard, 37. Radish, 38. Turnip root, 39. Rutabaga, 40. Kohlrabi, 41. Jerusalem artichoke, 42. Cassava, 43. Sweet potato, 44. Yucca, 45. Amaranth, 46. Buckwheat, 47. Quinoa, 48. Amaranth, 49. Sorghum, 50. Millet, 51. Rice, 52. Wheat, 53. Barley, 54. Oats, 55. Rye, 56. Corn, 57. Sorghum, 58. Millet, 59. Rice, 60. Wheat, 61. Barley, 62. Oats, 63. Rye, 64. Corn, 65. Sorghum, 66. Millet, 67. Rice, 68. Wheat, 69. Barley, 70. Oats, 71. Rye, 72. Corn, 73. Sorghum, 74. Millet, 75. Rice, 76. Wheat, 77. Barley, 78. Oats, 79. Rye, 80. Corn, 81. Sorghum, 82. Millet, 83. Rice, 84. Wheat, 85. Barley, 86. Oats, 87. Rye, 88. Corn, 89. Sorghum, 90. Millet, 91. Rice, 92. Wheat, 93. Barley, 94. Oats, 95. Rye, 96. Corn, 97. Sorghum, 98. Millet, 99. Rice, 100. Wheat, 101. Barley, 102. Oats, 103. Rye, 104. Corn, 105. Sorghum, 106. Millet, 107. Rice, 108. Wheat, 109. Barley, 110. Oats, 111. Rye, 112. Corn, 113. Sorghum, 114. Millet, 115. Rice, 116. Wheat, 117. Barley, 118. Oats, 119. Rye, 120. Corn, 121. Sorghum, 122. Millet, 123. Rice, 124. Wheat, 125. Barley, 126. Oats, 127. Rye, 128. Corn, 129. Sorghum, 130. Millet, 131. Rice, 132. Wheat, 133. Barley, 134. Oats, 135. Rye, 136. Corn, 137. Sorghum, 138. Millet, 139. Rice, 140. Wheat, 141. Barley, 142. Oats, 143. Rye, 144. Corn, 145. Sorghum, 146. Millet, 147. Rice, 148. Wheat, 149. Barley, 150. Oats, 151. Rye, 152. Corn, 153. Sorghum, 154. Millet, 155. Rice, 156. Wheat, 157. Barley, 158. Oats, 159. Rye, 160. Corn, 161. Sorghum, 162. Millet, 163. Rice, 164. Wheat, 165. Barley, 166. Oats, 167. Rye, 168. Corn, 169. Sorghum, 170. Millet, 171. Rice, 172. Wheat, 173. Barley, 174. Oats, 175. Rye, 176. Corn, 177. Sorghum, 178. Millet, 179. Rice, 180. Wheat, 181. Barley, 182. Oats, 183. Rye, 184. Corn, 185. Sorghum, 186. Millet, 187. Rice, 188. Wheat, 189. Barley, 190. Oats, 191. Rye, 192. Corn, 193. Sorghum, 194. Millet, 195. Rice, 196. Wheat, 197. Barley, 198. Oats, 199. Rye, 200. Corn, 201. Sorghum, 202. Millet, 203. Rice, 204. Wheat, 205. Barley, 206. Oats, 207. Rye, 208. Corn, 209. Sorghum, 210. Millet, 211. Rice, 212. Wheat, 213. Barley, 214. Oats, 215. Rye, 216. Corn, 217. Sorghum, 218. Millet, 219. Rice, 220. Wheat, 221. Barley, 222. Oats, 223. Rye, 224. Corn, 225. Sorghum, 226. Millet, 227. Rice, 228. Wheat, 229. Barley, 230. Oats, 231. Rye, 232. Corn, 233. Sorghum, 234. Millet, 235. Rice, 236. Wheat, 237. Barley, 238. Oats, 239. Rye, 240. Corn, 241. Sorghum, 242. Millet, 243. Rice, 244. Wheat, 245. Barley, 246. Oats, 247. Rye, 248. Corn, 249. Sorghum, 250. Millet, 251. Rice, 252. Wheat, 253. Barley, 254. Oats, 255. Rye, 256. Corn, 257. Sorghum, 258. Millet, 259. Rice, 260. Wheat, 261. Barley, 262. Oats, 263. Rye, 264. Corn, 265. Sorghum, 266. Millet, 267. Rice, 268. Wheat, 269. Barley, 270. Oats, 271. Rye, 272. Corn, 273. Sorghum, 274. Millet, 275. Rice, 276. Wheat, 277. Barley, 278. Oats, 279. Rye, 280. Corn, 281. Sorghum, 282. Millet, 283. Rice, 284. Wheat, 285. Barley, 286. Oats, 287. Rye, 288. Corn, 289. Sorghum, 290. Millet, 291. Rice, 292. Wheat, 293. Barley, 294. Oats, 295. Rye, 296. Corn, 297. Sorghum, 298. Millet, 299. Rice, 300. Wheat, 301. Barley, 302. Oats, 303. Rye, 304. Corn, 305. Sorghum, 306. Millet, 307. Rice, 308. Wheat, 309. Barley, 310. Oats, 311. Rye, 312. Corn, 313. Sorghum, 314. Millet, 315. Rice, 316. Wheat, 317. Barley, 318. Oats, 319. Rye, 320. Corn, 321. Sorghum, 322. Millet, 323. Rice, 324. Wheat, 325. Barley, 326. Oats, 327. Rye, 328. Corn, 329. Sorghum, 330. Millet, 331. Rice, 332. Wheat, 333. Barley, 334. Oats, 335. Rye, 336. Corn, 337. Sorghum, 338. Millet, 339. Rice, 340. Wheat, 341. Barley, 342. Oats, 343. Rye, 344. Corn, 345. Sorghum, 346. Millet, 347. Rice, 348. Wheat, 349. Barley, 350. Oats, 351. Rye, 352. Corn, 353. Sorghum, 354. Millet, 355. Rice, 356. Wheat, 357. Barley, 358. Oats, 359. Rye, 360. Corn, 361. Sorghum, 362. Millet, 363. Rice, 364. Wheat, 365. Barley, 366. Oats, 367. Rye, 368. Corn, 369. Sorghum, 370. Millet, 371. Rice, 372. Wheat, 373. Barley, 374. Oats, 375. Rye, 376. Corn, 377. Sorghum, 378. Millet, 379. Rice, 380. Wheat, 381. Barley, 382. Oats, 383. Rye, 384. Corn, 385. Sorghum, 386. Millet, 387. Rice, 388. Wheat, 389. Barley, 390. Oats, 391. Rye, 392. Corn, 393. Sorghum, 394. Millet, 395. Rice, 396. Wheat, 397. Barley, 398. Oats, 399. Rye, 400. Corn, 401. Sorghum, 402. Millet, 403. Rice, 404. Wheat, 405. Barley, 406. Oats, 407. Rye, 408. Corn, 409. Sorghum, 410. Millet, 411. Rice, 412. Wheat, 413. Barley, 414. Oats, 415. Rye, 416. Corn, 417. Sorghum, 418. Millet, 419. Rice, 420. Wheat, 421. Barley, 422. Oats, 423. Rye, 424. Corn, 425. Sorghum, 426. Millet, 427. Rice, 428. Wheat, 429. Barley, 430. Oats, 431. Rye, 432. Corn, 433. Sorghum, 434. Millet, 435. Rice, 436. Wheat, 437. Barley, 438. Oats, 439. Rye, 440. Corn, 441. Sorghum, 442. Millet, 443. Rice, 444. Wheat, 445. Barley, 446. Oats, 447. Rye, 448. Corn, 449. Sorghum, 450. Millet, 451. Rice, 452. Wheat, 453. Barley, 454. Oats, 455. Rye, 456. Corn, 457. Sorghum, 458. Millet, 459. Rice, 460. Wheat, 461. Barley, 462. Oats, 463. Rye, 464. Corn, 465. Sorghum, 466. Millet, 467. Rice, 468. Wheat, 469. Barley, 470. Oats, 471. Rye, 472. Corn, 473. Sorghum, 474. Millet, 475. Rice, 476. Wheat, 477. Barley, 478. Oats, 479. Rye, 480. Corn, 481. Sorghum, 482. Millet, 483. Rice, 484. Wheat, 485. Barley, 486. Oats, 487. Rye, 488. Corn, 489. Sorghum, 490. Millet, 491. Rice, 492. Wheat, 493. Barley, 494. Oats, 495. Rye, 496. Corn, 497. Sorghum, 498. Millet, 499. Rice, 500. Wheat, 501. Barley, 502. Oats, 503. Rye, 504. Corn, 505. Sorghum, 506. Millet, 507. Rice, 508. Wheat, 509. Barley, 510. Oats, 511. Rye, 512. Corn, 513. Sorghum, 514. Millet, 515. Rice, 516. Wheat, 517. Barley, 518. Oats, 519. Rye, 520. Corn, 521. Sorghum, 522. Millet, 523. Rice, 524. Wheat, 525. Barley, 526. Oats, 527. Rye, 528. Corn, 529. Sorghum, 530. Millet, 531. Rice, 532. Wheat, 533. Barley, 534. Oats, 535. Rye, 536. Corn, 537. Sorghum, 538. Millet, 539. Rice, 540. Wheat, 541. Barley, 542. Oats, 543. Rye, 544. Corn, 545. Sorghum, 546. Millet, 547. Rice, 548. Wheat, 549. Barley, 550. Oats, 551. Rye, 552. Corn, 553. Sorghum, 554. Millet, 555. Rice, 556. Wheat, 557. Barley, 558. Oats, 559. Rye, 560. Corn, 561. Sorghum, 562. Millet, 563. Rice, 564. Wheat, 565. Barley, 566. Oats, 567. Rye, 568. Corn, 569. Sorghum, 570. Millet, 571. Rice, 572. Wheat, 573. Barley, 574. Oats, 575. Rye, 576. Corn, 577. Sorghum, 578. Millet, 579. Rice, 580. Wheat, 581. Barley, 582. Oats, 583. Rye, 584. Corn, 585. Sorghum, 586. Millet, 587. Rice, 588. Wheat, 589. Barley, 590. Oats, 591. Rye, 592. Corn, 593. Sorghum, 594. Millet, 595. Rice, 596. Wheat, 597. Barley, 598. Oats, 599. Rye, 600. Corn, 601. Sorghum, 602. Millet, 603. Rice, 604. Wheat, 605. Barley, 606. Oats, 607. Rye, 608. Corn, 609. Sorghum, 610. Millet, 611. Rice, 612. Wheat, 613. Barley, 614. Oats, 615. Rye, 616. Corn, 617. Sorghum, 618. Millet, 619. Rice, 620. Wheat, 621. Barley, 622. Oats, 623. Rye, 624. Corn, 625. Sorghum, 626. Millet, 627. Rice, 628. Wheat, 629. Barley, 630. Oats, 631. Rye, 632. Corn, 633. Sorghum, 634. Millet, 635. Rice, 636. Wheat, 637. Barley, 638. Oats, 639. Rye, 640. Corn, 641. Sorghum, 642. Millet, 643. Rice, 644. Wheat, 645. Barley, 646. Oats, 647. Rye, 648. Corn, 649. Sorghum, 650. Millet, 651. Rice, 652. Wheat, 653. Barley, 654. Oats, 655. Rye, 656. Corn, 657. Sorghum, 658. Millet, 659. Rice, 660. Wheat, 661. Barley, 662. Oats, 663. Rye, 664. Corn, 665. Sorghum, 666. Millet, 667. Rice, 668. Wheat, 669. Barley, 670. Oats, 671. Rye, 672. Corn, 673. Sorghum, 674. Millet, 675. Rice, 676. Wheat, 677. Barley, 678. Oats, 679. Rye, 680. Corn, 681. Sorghum, 682. Millet, 683. Rice, 684. Wheat, 685. Barley, 686. Oats, 687. Rye, 688. Corn, 689. Sorghum, 690. Millet, 691. Rice, 692. Wheat, 693. Barley, 694. Oats, 695. Rye, 696. Corn, 697. Sorghum, 698. Millet, 699. Rice, 700. Wheat, 701. Barley, 702. Oats, 703. Rye, 704. Corn, 705. Sorghum, 706. Millet, 707. Rice, 708. Wheat, 709. Barley, 710. Oats, 711. Rye, 712. Corn, 713. Sorghum, 714. Millet, 715. Rice, 716. Wheat, 717. Barley, 718. Oats, 719. Rye, 720. Corn, 721. Sorghum, 722. Millet, 723. Rice, 724. Wheat, 725. Barley, 726. Oats, 727. Rye, 728. Corn, 729. Sorghum, 730. Millet, 731. Rice, 732. Wheat, 733. Barley, 734. Oats, 735. Rye, 736. Corn, 737. Sorghum, 738. Millet, 739. Rice, 740. Wheat, 741. Barley, 742. Oats, 743. Rye, 744. Corn, 745. Sorghum, 746. Millet, 747. Rice, 748. Wheat, 749. Barley, 750. Oats, 751. Rye, 752. Corn, 753. Sorghum, 754. Millet, 755. Rice, 756. Wheat, 757. Barley, 758. Oats, 759. Rye, 760. Corn, 761. Sorghum, 762. Millet, 763. Rice, 764. Wheat, 765. Barley, 766. Oats, 767. Rye, 768. Corn, 769. Sorghum, 770. Millet, 771. Rice, 772. Wheat, 773. Barley, 774. Oats, 775. Rye, 776. Corn, 777. Sorghum, 778. Millet, 779. Rice, 780. Wheat, 781. Barley, 782. Oats, 783. Rye, 784. Corn, 785. Sorghum, 786. Millet, 787. Rice, 788. Wheat, 789. Barley, 790. Oats, 791. Rye, 792. Corn, 793. Sorghum, 794. Millet, 795. Rice, 796. Wheat, 797. Barley, 798. Oats, 799. Rye, 800. Corn, 801. Sorghum, 802. Millet, 803. Rice, 804. Wheat, 805. Barley, 806. Oats, 807. Rye, 808. Corn, 809. Sorghum, 810. Millet, 811. Rice, 812. Wheat, 813. Barley, 814. Oats, 815. Rye, 816. Corn, 817. Sorghum, 818. Millet, 819. Rice, 820. Wheat, 821. Barley, 822. Oats, 823. Rye, 824. Corn, 825. Sorghum, 826. Millet, 827. Rice, 828. Wheat, 829. Barley, 830. Oats, 831. Rye, 832. Corn, 833. Sorghum, 834. Millet, 835. Rice, 836. Wheat, 837. Barley, 838. Oats, 839. Rye, 840. Corn, 841. Sorghum, 842. Millet, 843. Rice, 844. Wheat, 845. Barley, 846. Oats, 847. Rye, 848. Corn, 849. Sorghum, 850. Millet, 851. Rice, 852. Wheat, 853. Barley, 854. Oats, 855. Rye, 856. Corn, 857. Sorghum, 858. Millet, 859. Rice, 860. Wheat, 861. Barley, 862. Oats, 863. Rye, 864. Corn, 865. Sorghum, 866. Millet, 867. Rice, 868. Wheat, 869. Barley, 870. Oats, 871. Rye, 872. Corn, 873. Sorghum, 874. Millet, 875. Rice, 876. Wheat, 877. Barley, 878. Oats, 879. Rye, 880. Corn, 881. Sorghum, 882. Millet, 883. Rice, 884. Wheat, 885. Barley, 886. Oats, 887. Rye, 888. Corn, 889. Sorghum, 890. Millet, 891. Rice, 892. Wheat, 893. Barley, 894. Oats, 895. Rye, 896. Corn, 897. Sorghum, 898. Millet, 899. Rice, 900. Wheat, 901. Barley, 902. Oats, 903. Rye, 904. Corn, 905. Sorghum, 906. Millet, 907. Rice, 908. Wheat, 909. Barley, 910. Oats, 911. Rye, 912. Corn, 913. Sorghum, 914. Millet, 915. Rice, 916. Wheat, 917. Barley, 918. Oats, 919. Rye, 920. Corn, 921. Sorghum, 922. Millet, 923. Rice, 924. Wheat, 925. Barley, 926. Oats, 927. Rye, 928. Corn, 929. Sorghum, 930. Millet, 931. Rice, 932. Wheat, 933. Barley, 934. Oats, 935. Rye, 936. Corn, 937. Sorghum, 938. Millet, 939. Rice, 940. Wheat, 941. Barley, 942. Oats, 943. Rye, 944. Corn, 945. Sorghum, 946. Millet, 947. Rice, 948. Wheat, 949. Barley, 950. Oats, 951. Rye, 952. Corn, 953. Sorghum, 954. Millet, 955. Rice, 956. Wheat, 957. Barley, 958. Oats, 959. Rye, 960. Corn, 961. Sorghum, 962. Millet, 963. Rice, 964. Wheat, 965. Barley, 966. Oats, 967. Rye, 968. Corn, 969. Sorghum, 970. Millet, 971. Rice, 972. Wheat, 973. Barley, 974. Oats, 975. Rye, 976. Corn, 977. Sorghum, 978. Millet, 979. Rice, 980. Wheat, 981. Barley, 982. Oats, 983. Rye, 984. Corn, 985. Sorghum, 986. Millet, 987. Rice, 988. Wheat, 989. Barley, 990. Oats, 991. Rye, 992. Corn, 993. Sorghum, 994. Millet, 995. Rice, 996. Wheat, 997. Barley, 998. Oats, 999. Rye, 1000. Corn, 1001. Sorghum, 1002. Millet, 1003. Rice, 1004. Wheat, 1005. Barley, 1006. Oats, 1007. Rye, 1008. Corn, 1009. Sorghum, 1010. Millet, 1011. Rice, 1012. Wheat, 1013. Barley, 1014. Oats, 1015. Rye, 1016. Corn, 1017. Sorghum, 1018. Millet, 1019. Rice, 1020. Wheat, 1021. Barley, 1022. Oats, 1023. Rye, 1024. Corn, 1025. Sorghum, 1026. Millet, 1027. Rice, 1028. Wheat, 1029. Barley, 1030. Oats, 1031. Rye, 1032. Corn, 1033. Sorghum, 1034. Millet, 1035. Rice, 1036. Wheat, 1037. Barley, 1038. Oats, 1039. Rye, 1040. Corn, 1041. Sorghum, 1042. Millet, 1043. Rice, 1044. Wheat, 1045. Barley, 1046. Oats, 1047. Rye, 1048. Corn, 1049. Sorghum, 1050. Millet, 1051. Rice, 1052. Wheat, 1053. Barley, 1054. Oats, 1055. Rye, 1056. Corn, 1057. Sorghum, 1058. Millet, 1059. Rice, 1060. Wheat, 1061. Barley, 1062. Oats, 1063. Rye, 1064. Corn, 1065. Sorghum, 1066. Millet, 1067. Rice, 1068. Wheat, 1069. Barley, 1070. Oats, 1071. Rye, 1072. Corn, 1073. Sorghum, 1074. Millet, 1075. Rice, 1076. Wheat, 1077. Barley, 1078. Oats, 1079. Rye, 1080. Corn, 1081. Sorghum, 1082. Millet, 1083. Rice, 1084. Wheat, 1085. Barley, 1086. Oats, 1087. Rye, 1088. Corn, 1089. Sorghum, 1090. Millet, 1091. Rice, 1092. Wheat, 1093. Barley, 1094. Oats, 1095. Rye, 1096. Corn, 1097. Sorghum, 1098. Millet, 1099. Rice, 1100. Wheat, 1101. Barley, 1102. Oats, 1103. Rye, 1104. Corn, 1105. Sorghum, 1106. Millet, 1107. Rice, 1108. Wheat, 1109. Barley, 1110. Oats, 1111. Rye, 1112. Corn, 1113. Sorghum, 1114. Millet, 1115. Rice, 1116. Wheat, 1117. Barley, 1118. Oats, 1119. Rye, 1120. Corn, 1121. Sorghum, 1122. Millet, 1123. Rice, 1124. Wheat, 1125. Barley, 1126. Oats, 1127. Rye, 1128. Corn, 1129. Sorghum, 1130. Millet, 1131. Rice, 1132. Wheat, 1133. Barley, 1134. Oats, 1135. Rye, 1136. Corn, 1137. Sorghum, 1138. Millet, 1139. Rice, 1140. Wheat, 1141. Barley, 1142. Oats, 1143. Rye, 1144. Corn, 1145. Sorghum, 1146. Millet, 1147. Rice, 1148. Wheat, 1149. Barley, 1150. Oats, 1151. Rye, 1152. Corn, 1153. Sorghum, 1154. Millet, 1155. Rice, 1156. Wheat, 1157. Barley, 1158. Oats, 1159. Rye, 1160. Corn, 1161. Sorghum, 1162. Millet, 1163. Rice, 1164. Wheat, 1165. Barley, 1166. Oats, 1167. Rye, 1168. Corn, 1169. Sorghum, 1170. Millet, 1171. Rice, 1172. Wheat, 1173. Barley, 1174. Oats, 1175. Rye, 1176. Corn, 1177. Sorghum, 1178. Millet, 1179. Rice, 1180. Wheat, 1181. Barley, 1182. Oats, 1183. Rye, 1184. Corn, 1185. Sorghum, 1186. Millet, 1187. Rice, 1188. Wheat, 1189. Barley, 1190. Oats, 1191. Rye, 1192. Corn, 1193. Sorghum, 1194. Millet, 1195. Rice, 1196. Wheat, 1197. Barley, 1198. Oats, 1199. Rye, 1200. Corn, 1201. Sorghum, 1202. Millet, 1203. Rice, 1204. Wheat, 1205. Barley, 1206. Oats, 1207. Rye, 1208. Corn, 1209. Sorghum, 1210. Millet, 1211. Rice, 1212. Wheat, 1213. Barley, 1214. Oats, 1215. Rye, 1216. Corn, 1217. Sorghum, 1218. Millet, 1219. Rice, 1220. Wheat, 1221. Barley, 1222. Oats, 1223. Rye, 1224. Corn, 1225. Sorghum, 1226. Millet, 1227. Rice, 1228. Wheat, 1229. Barley, 1230. Oats, 1231. Rye, 1232. Corn, 1233. Sorghum, 1234. Millet, 1235. Rice, 1236. Wheat, 1237. Barley, 1238. Oats, 1239. Rye, 1240. Corn, 1241. Sorghum, 1242. Millet, 1243. Rice, 1244. Wheat, 1245. Barley, 1246. Oats, 1247. Rye, 1248. Corn, 1249. Sorghum, 1250. Millet, 1251. Rice, 1252. Wheat, 1253. Barley, 1254. Oats, 1255. Rye, 1256. Corn, 1257. Sorghum, 1258. Millet, 1259. Rice, 1260. Wheat, 1261. Barley, 1262. Oats, 1263. Rye, 1264. Corn, 1265. Sorghum, 1266. Millet, 1267. Rice, 1268. Wheat, 1269. Barley, 1270. Oats, 1271. Rye, 1272. Corn, 1273. Sorghum, 1274. Millet, 1275. Rice, 1276. Wheat, 1277. Barley, 1278. Oats, 1279. Rye, 1280. Corn, 1281. Sorghum, 1282. Millet, 1283. Rice, 1284. Wheat, 1285. Barley, 1286. Oats, 1287. Rye, 1288. Corn, 1289. Sorghum, 1290. Millet, 1291. Rice, 1292. Wheat, 1293. Barley, 1294. Oats, 1295. Rye, 1296. Corn, 1297. Sorghum, 1298. Millet, 1299. Rice, 1300. Wheat, 1301. Barley, 1302. Oats, 1303. Rye, 1304. Corn, 1305. Sorghum, 1306. Millet, 1307. Rice, 1308. Wheat, 1309. Barley, 1310. Oats, 1311. Rye, 1312. Corn, 1313. Sorghum, 1314. Millet, 1315. Rice, 1316. Wheat, 1317. Barley, 1318. Oats, 1319. Rye, 1320. Corn, 1321. Sorghum, 1322. Millet, 1323. Rice, 1324. Wheat, 1325. Barley, 1326. Oats, 1327. Rye, 1328. Corn, 1329. Sorghum, 1330. Millet, 1331. Rice, 1332. Wheat, 1333. Barley, 1334. Oats, 1335. Rye, 1336. Corn, 1337. Sorghum, 1338. Millet, 1339. Rice, 1340. Wheat, 1341. Barley, 1342. Oats, 1343. Rye, 1344. Corn, 1345. Sorghum, 1346. Millet, 1347. Rice, 1348. Wheat, 1349. Barley, 1350. Oats, 1351. Rye, 1352. Corn, 1353. Sorghum, 1354. Millet, 1355. Rice,

About Town

The Lourdes Eucharistic Hour, in celebration of the birthday of the Mother of God on Sept. 8, will be held Sunday in the public chapel of the Monastery of Our Lady of Grace in North Guilford at 3:30 p.m. The Holy Hour will be offered by the cloistered Dominican Nuns and their friends.

Miss Barbara Fischer, 21 Flower St., and Gilbert Wright, 48 Park St., will be united in marriage Saturday at 4 p.m. in Center Congregational Church.

Miss Susan V. Brown, 161 McKee St., will be a guest of honor at a "Get Acquainted Party" for members of the entering class, senior and recent graduates of Centenary College for Women, Hackettstown, N. J. Miss Carol D. Johnson, 1 Hackett St., and Miss Nancy L. Sewell of Gloucester, both recent graduates, will be co-hostesses at the party to be held at the home of Mrs. Peter Russell, 34 Foxcroft Rd., Wrentham, Monday at 8 p.m. Miss Brown entered centenary's 2-year program a year ago.

Friends in town have received news of the illness of Frank E. Chamberlain, former resident of Manchester who, for some time, has been making his home with his daughter, Florence, in Milford. He is presently in New Haven Hospital suffering from pneumonia. For many years he was employed by the G. E. Keith Furniture Co.

The Ladies Aid Society of Congregational Lutheran Church will open its fall schedule with a meeting tomorrow evening at 7:30. Mrs. Alfred C. Lange will show colored slides following the business meeting. Hostesses serving refreshments are Mrs. Walter Clutter, Mrs. Jacob Demko, Mrs. Frank Diann, Mrs. Edward Fischer and Mrs. John Fischer.

Mrs. Paula Brown and children, Philip and Phyllis of Holden, Maine, were recently the guests of Mr. and Mrs. Clayton Howard and family, 53 Spruce St.

Miss Mildred Mary Denby of Thompsonville and Karl Frederick Jones Jr., 18 Alpine St., will be united in marriage Saturday at 2:30 p.m. in St. Andrew's Episcopal Church in Thompsonville.

Mr. and Mrs. Ernest White and daughter, Sherry, of Brunswick Major, spent Labor Day weekend with Mr. and Mrs. Clayton Howard and family of 53 Spruce St.

Chapman Court, Order of Amaranth, will meet tomorrow night at 7:30 at the Masonic Temple. Following a short business meeting the members will be taken on a mystery ride. All who have folding chairs are asked to bring them.

Mrs. Fay Dobbin of Holden, Maine, was recently the guest of her sister, Mrs. Doris Howard and family, 53 Spruce St.

Helen J. McKinney, 54 Adelaide Rd., will serve as a moderator this weekend at the 10th annual Laymen's Assembly of the Methodist Church at Camp Allegan, North Scituate, R. I.



Engaged

The engagement of Miss Rose Mary Shimanski to Vincent Orlovski Jr. of Rockville is announced by her parents, Mr. and Mrs. Justin J. Shimanski, 156 Union St.

Her fiance is a son of Vincent Orlovski Sr. and the late Mrs. Orlovski. The wedding will take place Oct. 13.

Members of the Gibbons Association, Catholic Ladies of Columbus, will meet in a group at the W. F. Quinn Funeral Home, 225 Main St., at 7:30 tonight to pay respects to Mrs. Annie E. Handon, member of Mrs. Walter Bach.

The French Club of Manchester will hold its annual family picnic Sunday at Thornton's Day Camp in Wapping. Games will be played and refreshments served.

Church Dedicates Buildings Sunday

Bishop John Wesley Lord will dedicate the south Methodist Church educational buildings Sunday at 4 p.m. The service will be held at 20 Hartford Rd., the former Frank Cheney Jr. residence. In case of rain the service will be conducted indoors. Special music will be furnished by the Chancel Choir.

The properties were purchased by the church last year to fill the expanding "church school" needs. Classes had been held in nearby public schools. Classes this year begin Sept. 21.

One previous event has been held at the 20 Hartford Rd. building. The farewell reception May 20 for the Rev. Dr. Fred R. Edgar, former pastor, who was transferred to Highland Park Church on the campus of Southern Methodist University in Dallas, Tex. He was succeeded by the Rev. Lawrence F. Almond, whose associates is the Rev. Charles Reynolds, formerly the church's missionary to India.

Motorist Injured In I-Car Crash

A Williamstown man was injured slightly in an accident on Rt. 31 last night.

State Police said Jack Wakefield, 25, was driving east on Rt. 31 and at a curve just east of Daley Rd. near the Coventry Lake cover, his car went out of control, hit several fence posts on the south side of the road and rolled over onto its right side.

Wakefield received abrasions about the right forearm. He was warned by State Police for inattention to driving.

Welcome Planned For Rev. Vincent

A welcoming reception for the Rev. and Mrs. Lawrence J. Vincent will be held at Center Congregational Church in the Fellowship room Sunday afternoon from 3 to 5 o'clock.

The Rev. Vincent is the new associate minister of Center Church. He assumed his duties here July 1, coming from a pastorate at the Community Church in Hudson, N. H. Mrs. Vincent and their daughter, Marjorie, joined him last month when they moved into an apartment at 45 Lancaster Rd.

The Diaconate of Center Church is in charge of Sunday's reception. An invitation is extended to all members of the church parish to join in welcoming the new minister and his family.

Discount Prices All Departments ARTHUR DRUG

Services That Interpret The Wishes Of The Family JOHN B. BURKE FUNERAL HOME TEL. 913-8888 87 EAST CENTER ST. AMBULANCE SERVICE

DUBALDO MUSIC CENTER 188 W. MIDDLE ST. Accordion • Guitar • Piano • Organ • Drums Lessons Commence Sept. 7 REGISTER NOW 1 to 8 P.M. Call MI 9-6205

CORRECTION—In our ad last night we omitted the price of the \$29.95 Limited Oak Finish Desk. Budget terms if you wish. MARLOW'S FURNITURE DEPT.—MI 9-8711

off to school they go! Pinehurst Grocery Inc. fresh block island swordfish lb. 89c lobsters lb. 79c roast of beef 59c pinehurst lamb leg special sealtest frojoi ice cream PICK-OF-THE-CROP FRUITS AND VEGETABLES Instant Tang NEW BREAKFAST DRINK 35c 63c open thurs. and friday till 9:00

Come To HALE'S For These FOOD SPECIALS HALE'S SELF SERVE and MEAT DEPT. Campbell's HORMEL SPECIALS VEGETABLE 2 Cans 29c CREAM of CHICKEN 2 Cans 35c TOMATO 3 Cans 35c COOKIE SPECIALS SUNSHINE 49c HYDROX 25c EDUCATOR 25c Keebler's Cinnamon Crisp 39c BUNBLE BEE BRAND TUNA 39c NUCOA MARGARINE 2 Lbs. 55c SCOTKINS NAPKINS 2 Pkgs. 33c Grandmother's STRAWBERRY or RASPBERRY PRESERVES 2 1/2 Oz. 59c Pie Right! Pie Bright! MINUTE TAPIOCA 29c SPRY 95c DELUXE ASSORTMENT Nabisco Cookies 65c "JIF" PEANUT BUTTER 2 1/2 Oz. 65c HALE'S FRESHLY GROUND COFFEE 77c SUGAR HEART TENDER SWEET PEAS 2 Cans 39c PREMIER LARGE CAN FRUIT COCKTAIL 45c INSTANT NEW BREAKFAST DRINK 7 Oz. 35c 14 Oz. 63c FRESH PRODUCE NATIVE CORN 3 doz. 35c NATIVE TOMATOES 3 lbs. 29c CAULIFLOWER-large heads each 35c ROCK TURNIPS lb. 7c PEACHES 3 lbs. 29c CALIFORNIA ORANGES doz. 69c MCINTOSH APPLES 3 lbs. 25c MAXWELL HOUSE COFFEE 39c School is Open PLEASE DRIVE SLOW!

The J.W. HALE CORP. MANCHESTER, CONN. CORNER MAIN and OAK STREETS